

Plat of Survey

Being known as a part of Outlot No. 1 and all of Outlot 30 located in the Northwest quarter (1/4) of Section 9, Township 6 North, Range 4 East, Village of Stryker, Springfield Township, Williams County, Ohio.

For... First Lutheran Church of Stryker

South Defiance Street

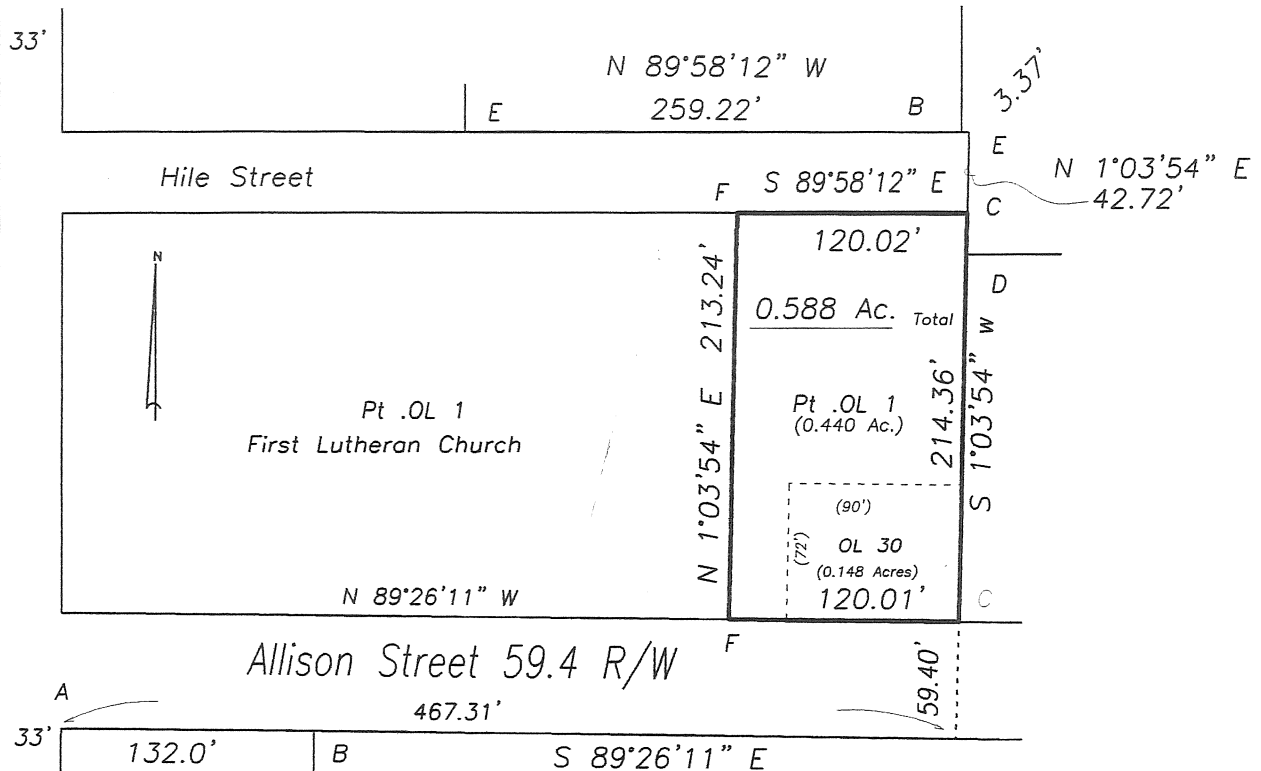

Nw Corner
Lot 37
Boyer & Evans
Addition

- A- Mag nail found set in concrete walk.
- B- Iron pin found.
- C- Surveyor's T-stake found.
- D- Iron pipe found.
- E- Capped iron pin found.
- F- 5/8" capped iron pin set.



I do hereby declare that I surveyed the premises and prepared the above plat and that said plat is correct to the best of my knowledge and belief.

All dimensions are shown in feet and decimal parts thereof. This survey has been recorded in Volume 10V Page 151 of the Williams County Record of Surveys.

Thomas J Henry, Registered Surveyor No. 6787

